

**NOTICE!!**

**These documents have been scanned!**

**Do not place un-scanned documents beneath this notice!**

**Do not remove this notice from this file!**

GPO Jacket No. 560-102  
Print Order 61540  
Rise Business Services, LLC  
Job=AZ15 7/11/2019



Box Number= AZ15154



Claim Begin-End: AMC452184-AMC452184

**1 Initial Receipt**



AZ15154-12

AMC451761-AMC452292

**United States Department of the Interior**  
**Bureau of Land Management**  
 DIV OF LANDS, MINRLS & ENERGY  
 ONE N CENTRAL AVE  
 PHOENIX, AZ 85004 -4427  
 Phone: 602-417-9200

Receipt

No: 4238201

**Transaction #:** 4353591**Date of Transaction:** 08/17/2018

CUSTOMER:

HOWARD SHANKER  
 700 E BASELINE RD BLDG B  
 TEMPE, AZ 85283-1570 US

**ENTERED**  
**AUG 24 2018**  
 BY: *Ran*

LINE #	QTY	DESCRIPTION	REMARKS	UNIT PRICE	TOTAL
1	1.00	LOCATABLE MINERALS / MINING CLAIMS-NEW, UNADJUD, ONE OR MORE AUTH NOS / NEW MINING CLAIM PROCESSING FEE <b>CASES: AMC452184/\$20.00</b>		- n/a -	20.00
2	1.00	LOCATABLE MINERALS / MINING CLAIMS-NEW, UNADJUD, ONE OR MORE AUTH NOS / NEW MINING CLAIMS LOCATION FEE <b>CASES: AMC452184/\$37.00</b>		- n/a -	37.00
3	1.00	LOCATABLE MINERALS / MINING CLAIMS-NEW, UNADJUD, ONE OR MORE AUTH NOS / NEW MINING CLAIMS MAINTENANCE FEE <b>CASES: AMC452184/\$155.00</b>		- n/a -	155.00
4	1.00	LOCATABLE MINERALS / MINING CLAIMS-NOT NEW-UNADJUD, ONE AUTH NO. ONLY / MINING CLAIM MONEY RECEIVED <b>CASES: AMC452184/\$155.00</b>	2019 MAINT FEE	- n/a -	155.00
<b>TOTAL:</b>					<b>\$367.00</b>

## PAYMENT INFORMATION

NOTE: Items will appear on credit card statement as "Bureau of Land Mgmt CO".

1	AMOUNT:	367.00	POSTMARKED:	N/A
	TYPE:	CREDIT CARD	RECEIVED:	08/17/2018
	NAME:	SHANKER, HOWARD 700 E BASELINE RD BLDG B TEMPE AZ 85283-1570 US		
	CARD NO:	XXXXXXXXXXXX5375	AUTH CODE:	022718
	NAME ON			



	CARD:	HOWARD M SHANKER
	SIGNATURE:	

REMARKS

This receipt was generated by the automated BLM Collections and Billing System and is a paper representation of a portion of the official electronic record contained therein.

**NOTICE!!**

**These documents have been scanned!**

**Do not place un-scanned documents beneath this notice!**

**Do not remove this notice from this file!**

GPO Jacket No. 560-102  
Print Order 61540  
Rise Business Services, LLC  
Job=AZ15 7/11/2019



Box Number= AZ15154



Claim Begin-End: AMC452184-AMC452184

**2 Correspondence**



AZ15154-12

AMC451761-AMC452292

**NO  
DOCUMENTS  
FOUND**

NO DOCUMENTS FOUND  
NO DOCUMENTS FOUND



**NOTICE!!**

**These documents have been scanned!**

**Do not place un-scanned documents beneath this notice!**

**Do not remove this notice from this file!**

GPO Jacket No. 560-102  
Print Order 61540  
Rise Business Services, LLC  
Job=AZ15 7/11/2019



Box Number= AZ15154



Claim Begin-End: AMC452184-AMC452184

**3 Transfers**



AZ15154-12

AMC451761-AMC452292

**NO  
DOCUMENTS  
FOUND**

NO DOCUMENTS FOUND  
NO DOCUMENTS FOUND



**NOTICE!!**

**These documents have been scanned!**

**Do not place un-scanned documents beneath this notice!**

**Do not remove this notice from this file!**

GPO Jacket No. 560-102  
Print Order 61540  
Rise Business Services, LLC  
Job=AZ15 7/11/2019



Box Number= AZ15154



Claim Begin-End: AMC452184-AMC452184

**4 Annual Filings**



AZ15154-12

AMC451761-AMC452292



**NO  
DOCUMENTS  
FOUND**

NO DOCUMENTS FOUND  
NO DOCUMENTS FOUND

**NOTICE!!**

**These documents have been scanned!**

**Do not place un-scanned documents beneath this notice!**

**Do not remove this notice from this file!**

GPO Jacket No. 560-102  
Print Order 61540  
Rise Business Services, LLC  
Job=AZ15 7/11/2019



Box Number= AZ15154



Claim Begin-End: AMC452184-AMC452184

**5 Miscellaneous**



AZ15154-12

AMC451761-AMC452292



**NO  
DOCUMENTS  
FOUND**

NO DOCUMENTS FOUND  
NO DOCUMENTS FOUND

**NOTICE!!**

**These documents have been scanned!**

**Do not place un-scanned documents beneath this notice!**

**Do not remove this notice from this file!**

GPO Jacket No. 560-102  
Print Order 61540  
Rise Business Services, LLC  
Job=AZ15 7/11/2019



Box Number= AZ15154



Claim Begin-End: AMC452184-AMC452184

**6 Location Notices-Amendments and Supporting Documents**



AZ15154-12

AMC451761-AMC452292



# MINING CLAIM STATUS REPORT

Data Entered: 8/24/18 RAM

MTP Checked By: EG

GEO Checked By: \_\_\_\_\_

LEAD SERIAL NUMBER: AMC 452184 thru AMC \_\_\_\_\_

## NUMBER OF CLAIMS & TYPE:

1 LODE  
\_\_\_\_ PLACER  
\_\_\_\_ ASSOCIATION PLACER  
\_\_\_\_ MILL SITE  
\_\_\_\_ TUNNEL SITE

## CHARGES:

Processing Fee @ \$20 = \$ 20

Location Fee @ \$37 = \$ 37

Maintenance Fee @ \$155 = \$ 155

Add'l Maint Fee for Assoc Placer = \$ \_\_\_\_\_

**SUBTOTAL** \$ \_\_\_\_\_

TOTAL ACREAGE: \_\_\_\_\_ Per Claim  
(Placer Only)

MAINT for 2019 Other Fees \$ 155

Other Fees \$ \_\_\_\_\_

NUMBER OF LOCATORS: 1

**TOTAL** \$ 367

DOCUMENTS RECEIVED VIA: Over-the-Counter ☒ Mail ☐ TIMELY FILED: Yes ☒ No ☐

LEGAL DESCRIPTION: T 9N R 10W SEC 9  
T \_\_\_\_\_ R \_\_\_\_\_ SEC \_\_\_\_\_  
T \_\_\_\_\_ R \_\_\_\_\_ SEC \_\_\_\_\_  
T \_\_\_\_\_ R \_\_\_\_\_ SEC \_\_\_\_\_  
T \_\_\_\_\_ R \_\_\_\_\_ SEC \_\_\_\_\_

BLM ☐ FOREST SERVICE ☐ SUBJ TO PL 359: Yes ☐ No ☐  
WILDERNESS AREA ☐

SPLIT ESTATE: N/A ☐ SX ☐ PX ☐ OTHER ☐  
SRHA ☐ Was proper Notice filed if located on SHRA Land? Yes ☐ No ☐

## RECONVEYED MINERALS ON BLM LAND REQUIRE OPENING ORDER FROM 1944 TO 1993:

Open to Entry On \_\_\_\_\_ N/A ☐

COMMENTS/STATUS: VOID ☐ PARTIALLY VOID ☐ PVT MINERALS ☐ WITHDRAWN LANDS ☐  
OTHER ☐

[ ] Claimant acknowledges that portions of the following claim(s) site(s) may be void or voidable.

Printed Name of Claimant \_\_\_\_\_ Signature of Claimant \_\_\_\_\_

\*\*\*\*\*FINAL ADJUDICATION\*\*\*\*\*

DATE \_\_\_\_\_ INITIALS \_\_\_\_\_

AMC 452184

Mail to:  
Howard Shanker  
700 E. Baseline Rd. Bldg B  
Tempe, AZ 85283

LOCATION NOTICE FOR LODE MINING CLAIM

NOTICE IS HEREBY GIVEN that the Gold Star #2  
approx. 20 acre lode mining claim has been located  
by Howard Shanker whose current mailing  
address is 700 East Baseline Rd Bldg B  
Tempe AZ 85283

BLM  
Date  
Stamp

RECEIVED  
BLM AZ STATE OFFICE  
2018 AUG 17 P 3:16  
PHOENIX, ARIZONA

The general course of this claim is North to South and it is situated in Yavapai  
County, Arizona. This claim is 1320 feet in length and 600 feet in width.

         Total Claim Acreage. This claim runs from the location monument on which this location notice  
is posted on the centerline of the claim approximately 10 feet in a West direction to the West  
end line and 590 feet in a East direction to the East end line. This claim is marked by 4  
monuments, one at each corner.

The location monument on which this notice is posted is situated within Section 9, Township 9  
N, Range 10 W, Gila Salt River Base and Meridian, Arizona and this claim encompasses portions  
of the following quarter section(s), section(s), Township(s) and Range(s) East 1/2, Northwest  
1/4, South East 1/4, S9, T9N, R 10W  
Gila Salt River Base and Meridian, Arizona.

The locality of this claim with reference to some natural object or permanent monument and additional information  
(if any) concerning its locality are as follows: Northwest corner of this claim is 660"  
East of the center of Section 9 being a set 1/2" rebar  
with plastic cap stamped LS26925 The above information is shown on the attached map.

DATED AND POSTED on the ground this 1st day of August, 20 18.

☒ LOCATOR(s) ☐ AGENT

Print Name(s) Cibola Gold LLC  
Signature(s) [Signature]

Form MCF100  
Revised July 2014

AMC452184



# MINING CLAIM MAP

Lode ☒ Placer ( )  
Millsite ( )

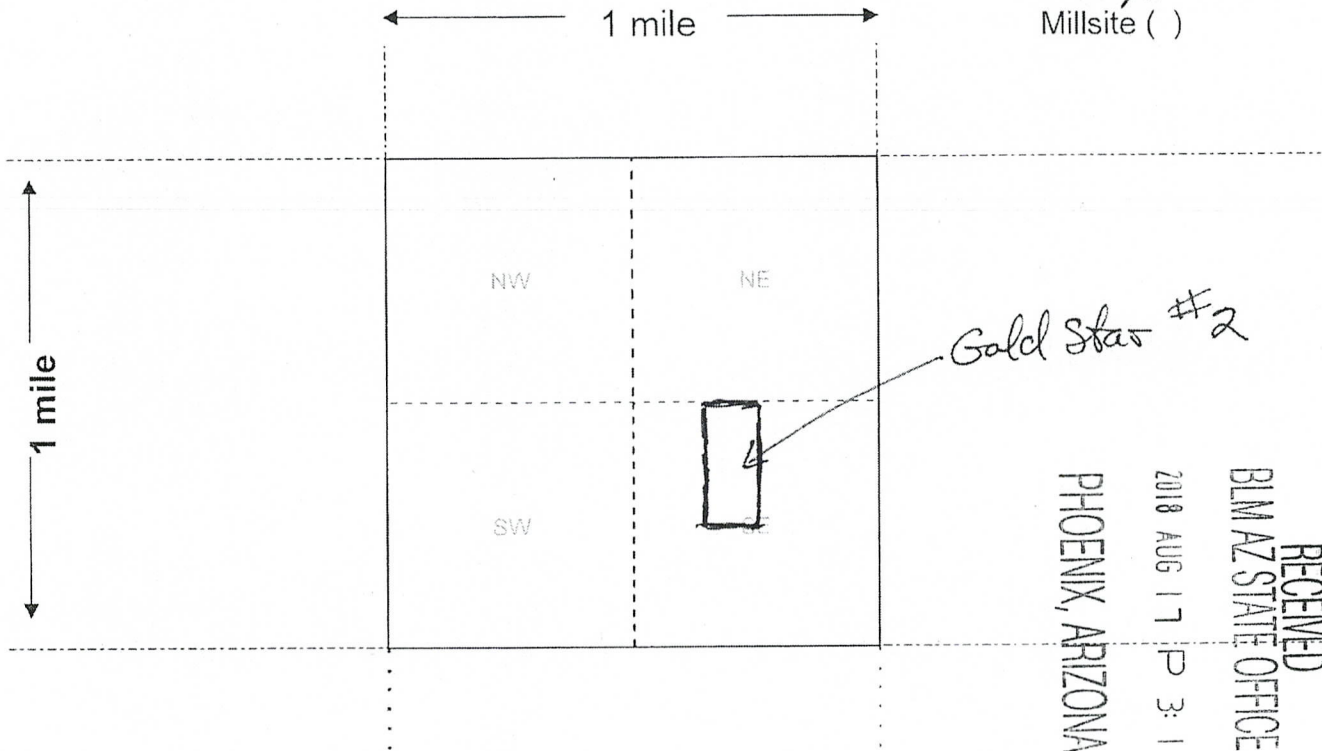

RECEIVED  
BLM AZ STATE OFFICE  
2018 AUG 17 P 3:16  
PHOENIX, ARIZONA

AMC 452184

Scale: 1" = 2000 feet

- The above map depicts the Gold Star #2 mining claim, which is located in Section (s) 9, Township 9N, Range 10 W, Gila and Salt River Base and Meridian, Yavapai County, Arizona. Total claim acreage is 20 acres
- The type of corner and location monuments used are as follows: 2" x 2" x 4' wooden posts
- The bearings and distances in degrees and feet between claim corners and to a public land survey monument are as depicted on the map.
- If the claim is a placer or millsite claim with exterior limits conforming to legal subdivisions of the public survey, provide a legal description of the claim \_\_\_\_\_

Form MCF100a  
Revised July 2014

This form is available from the Arizona Geology Survey and may be reproduced.

Date and Time Run:  
8/17/2018 4:07:38 PM

Page 1 of 1

DEPARTMENT OF THE INTERIOR  
BUREAU OF LAND MANAGEMENT  
Case Recordation

**Geographic Report with Land**

Meridian Township Range Section is equal to **14 0090N 0100W 009**  
and Admin State is equal to **AZ**

NO WARRANTY IS MADE BY BLM  
FOR USE OF THE DATA FOR  
PURPOSES NOT INTENDED BY BLM



DEPARTMENT OF THE INTERIOR  
BUREAU OF LAND MANAGEMENT  
Case Recordation  
Geographic Report with Land

Admin State: AZ  
Geo State: AZ  
Serial Number: AZA 036546

Total Case Acres: 2.000

Casetype	Case Disp	Mer	Twp	Rng	Sec	Sur Type	Sur Nr	Suf	Subdivision	Pending Action
380913	AUTHORIZED	14	0090N	0100W	009	ALIQ			E2NWSE;	

## LA PAZ/YAVAPAI COUNTY

[illegible]

\*\*\*\*\*  
MDS 344 SW  
\*\*\*\*\*



Lat 34°04'06"N  
Long 113°14'53"W

### WARNING STATEMENT

**WARNING STATEMENT**  
This plot is the Bureau's Record of Title, and should be used only as a graphic display of the taxtable survey data. Records hereon do not reflect title changes which may have been effected by lateral movements of rivers or other bodies of water. Refer to the cadastral surveys for official survey information.

CURRENT TO	BT	
12-9-2004	PV	T 9 N R 10 W